Eric Kim's Workflow For

Lightroom Classic CC

LEARN HOW TO USE LIGHTROOM LIKE A PRO

Follow Along These Easy Step by Step Instructions

BEFORE USING LIGHTROOM

Before starting, be sure to have all the required materials to be able to follow along the step by step instructions:

Software: Adobe Lightroom Classic CC

Preset: Eric Kim 2018 Preset

Photos: Your photos in an SD card

**Recommended file settings for photos:
JPEG, medium size
(unless you need very large images)*

Once you have all the items listed above, you are ready to learn how to use Lightroom Classic CC easily and efficiently like a pro!

IMPORT PHOTOS WITH A PRESET

Follow the steps listed below to learn and experience how easy it is to import your photos with a preset in

Adobe Lightroom Classic CC:

1 Insert your **SD card.**

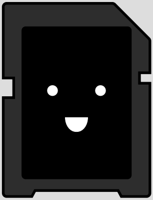

2 Open: **Lightroom Classic CC.**

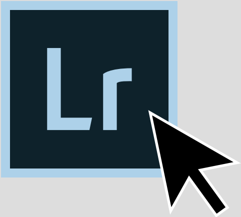

3 Click: **IMPORT...**

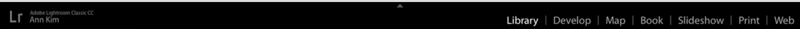
Lr
Adobe Lightroom Classic CC
Ann Kim
Library | Develop | Map | Book | Slideshow | Print | Web

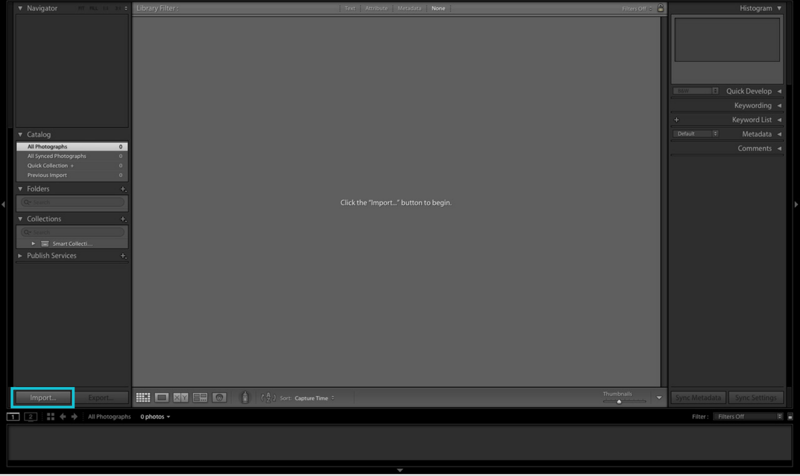
Navigator
Catalog
All Photographs 0
All Synced Photographs 0
Quick Collection + 0
Previous Import 0
Folders
Collections
Smart Collecti...
Publish Services
Import...
Export...
Library Filter :
Text
Attribute
Metadata
None
Filters Off
Histogram
Quick Develop
Keywording
Keyword List
Metadata
Comments
Sort: Capture Time
Thumbnails
Sync Metadata
Sync Settings
All Photographs
0 photos
Filter :
Filters Off

Click the "Import..." button to begin.

4

Under **SOURCE,**

Click: your SD card or file.

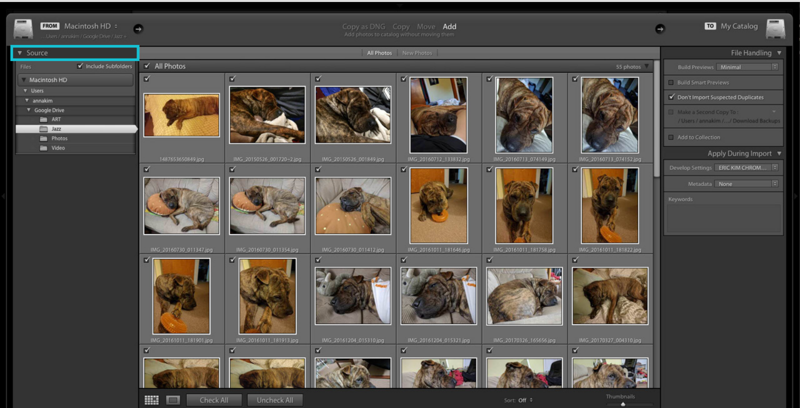
FROM Macintosh HD
Copy as DNG
Copy
Move
Add
TO My Catalog
Source
Files
Include Subfolders
Macintosh HD
Users
annakim
Google Drive
ART
Jazz
Photos
Video
All Photos
New Photos
55 photos
File Handling
Apply During Import
Keywords
Check All
Uncheck All
Sort: Off
Thumbnails

Add photos to catalog without moving them

Build Previews: Minimal

☐ Build Smart Previews

☑ Don't Import Suspected Duplicates

☐ Make a Second Copy To : / Users / annakim /.../ Download Backups

☐ Add to Collection

Develop Settings: ERIC KIM CHROM...

Metadata: None

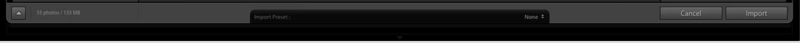
55 photos / 133 MB
Import Preset : None
Cancel
Import

5

Under: **APPLY DURING IMPORT,**

In: **DEVELOP SETTINGS,**

Click: **USER PRESETS,**

Click: One of the **Eric Kim Presets.**

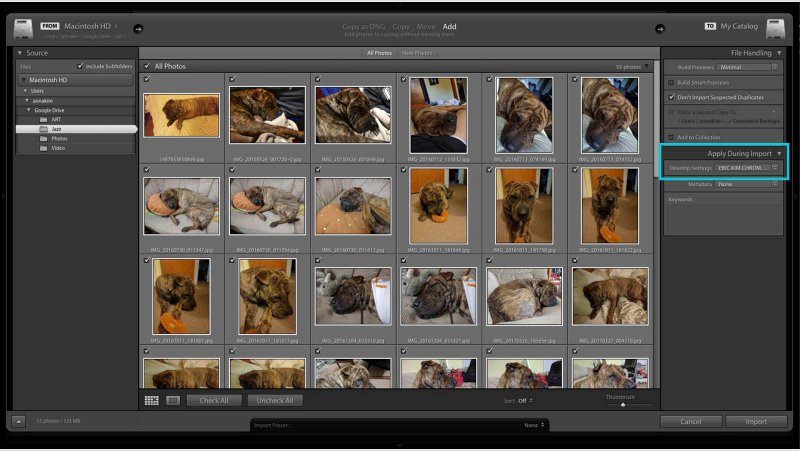
FROM
Macintosh HD
…Users / annakim / Google Drive / Jazz +
Copy as DNG
Copy
Move
Add
Add photos to catalog without moving them
TO
My Catalog
Source
Files
Include Subfolders
Macintosh HD
Users
annakim
Google Drive
ART
Jazz
Photos
Video
All Photos
New Photos
All Photos
55 photos
1487653650849.jpg
IMG_20150526_001720~2.jpg
IMG_20150526_001849.jpg
IMG_20160712_133832.jpg
IMG_20160713_074149.jpg
IMG_20160713_074152.jpg
IMG_20160730_011347.jpg
IMG_20160730_011354.jpg
IMG_20160730_011412.jpg
IMG_20161011_181646.jpg
IMG_20161011_181758.jpg
IMG_20161011_181822.jpg
IMG_20161011_181901.jpg
IMG_20161011_181913.jpg
IMG_20161204_015310.jpg
IMG_20161204_015321.jpg
IMG_20170326_165656.jpg
IMG_20170327_004310.jpg
Check All
Uncheck All
Sort: Off
Thumbnails
File Handling
Apply During Import
Keywords
55 photos / 133 MB
Import Preset : None
Cancel
Import

Build Previews: Minimal

☐ Build Smart Previews

☑ Don't Import Suspected Duplicates

☐ Make a Second Copy To : / Users / annakim /…/ Download Backups

☐ Add to Collection

Develop Settings: ERIC KIM CHROM…

Metadata: None

6

Click: **IMPORT.**

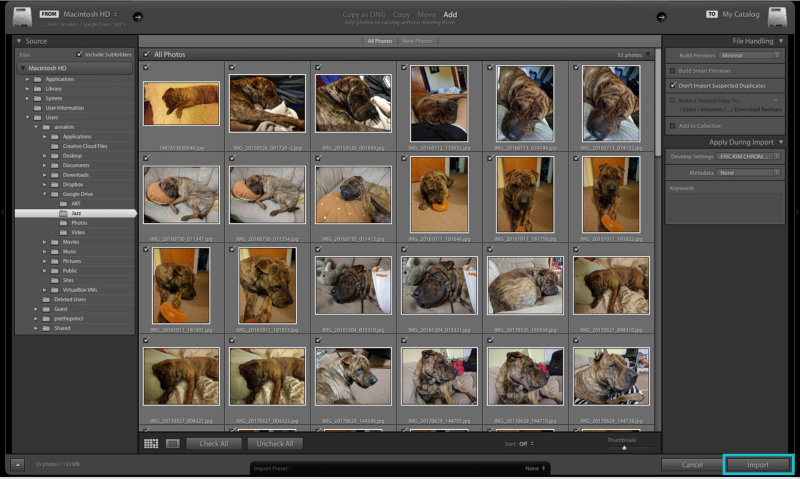
FROM Macintosh HD
Copy as DNG
Copy
Move
Add
Add photos to catalog without moving them
TO My Catalog
Source
Include Subfolders
All Photos
New Photos
55 photos
File Handling
Build Previews Minimal
Build Smart Previews
Don't Import Suspected Duplicates
Make a Second Copy To :
Add to Collection
Apply During Import
Develop Settings ERIC KIM CHROM...
Metadata None
Keywords
Check All
Uncheck All
Sort: Off
Thumbnails
55 photos / 133 MB
Import Preset : None
Cancel
Import

7

All of your imported photos will now have the **Eric Kim Preset** applied!

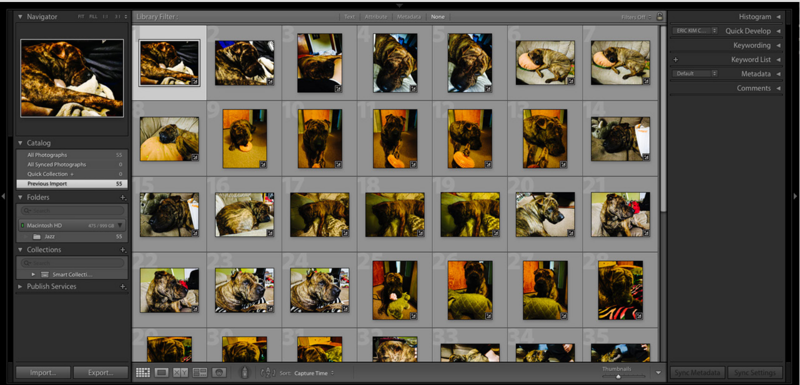
Navigator
Library Filter :
Text
Attribute
Metadata
None
Filters Off
Histogram
Quick Develop
Keywording
Keyword List
Metadata
Comments
Catalog
All Photographs 55
All Synced Photographs 0
Quick Collection + 0
Previous Import 55
Folders
Macintosh HD 475 / 999 GB
Jazz 55
Collections
Smart Collecti...
Publish Services
Import...
Export...
Sort: Capture Time
Thumbnails
Sync Metadata
Sync Settings

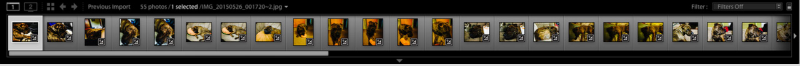
1
2
Previous Import
55 photos / 1 selected /IMG_20150526_001720~2.jpg
Filter :
Filters Off

LIGHTROOM HOTKEYS

PRO TIP:

Utilize the hotkeys to quickly expedite the most commonly used functions in Lightroom.

LIGHTROOM HOTKEYS:

E = **Enlarge**

shift + tab = **Collapse Side Bars**

P = **Pick Favorite Photo**

◀ or ▶ = **Scroll Left / Right**

F = **Full Screen**

G = **Gallery**

U = **Unpick Favorite Photo**

D = **Develop**

⌘ command + A = **Select All Picked Favorited Photos**

PICK YOUR FAVORITE PHOTOS

Complete the steps listed below to select then flag your favorite photos from your entire set of imported photos:

1 Enter: E to enlarge and view each photo individually.

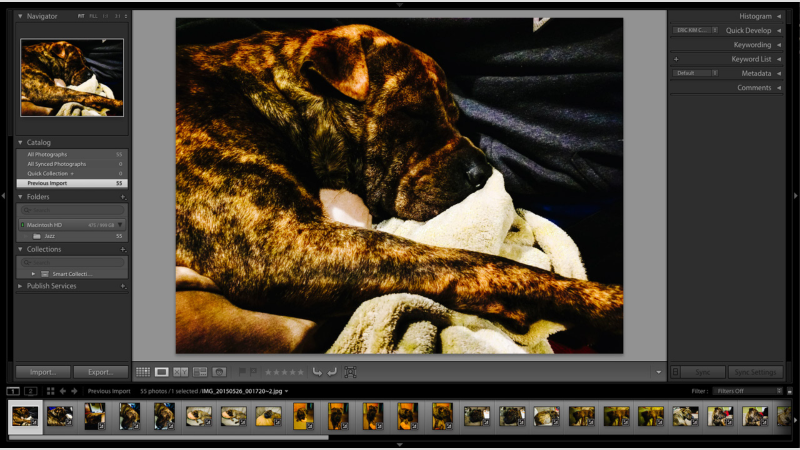
Navigator
FIT FILL 1:1 3:1
Catalog
All Photographs 55
All Synced Photographs 0
Quick Collection + 0
Previous Import 55
Folders
Macintosh HD 475 / 999 GB
Jazz 55
Collections
Smart Collecti...
Publish Services
Import...
Export...
Histogram
ERIC KIM C...
Quick Develop
Keywording
Keyword List
Default
Metadata
Comments
Sync
Sync Settings
1
2
Previous Import
55 photos / 1 selected /IMG_20150526_001720~2.jpg
Filter :
Filters Off

OR

Enter: F to view each photo in full screen.

**Full screen takes longer for photos to load.*

2 Enter: shift + tab to collapse the side bars to view your photos without distractions.

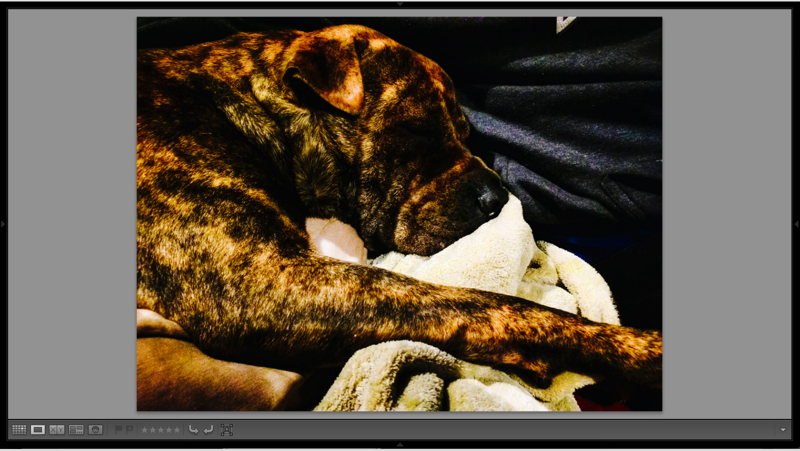

3

Use the ◀ and ▶ keys to scroll left and right to view each photo.

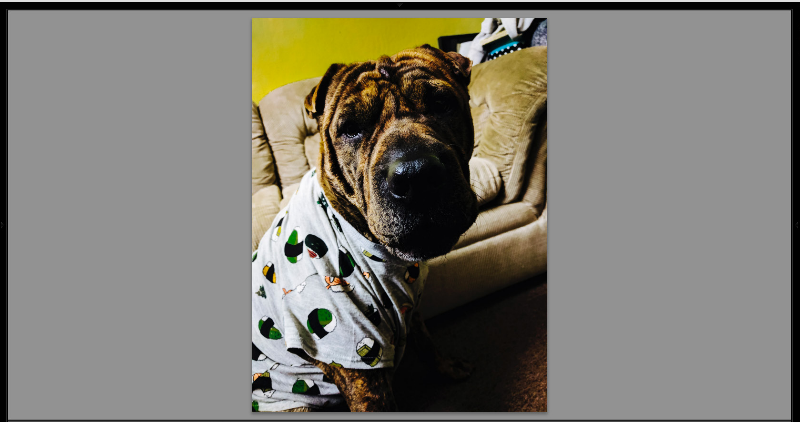

4 Click: P to pick a photo that you like or catches your eye.

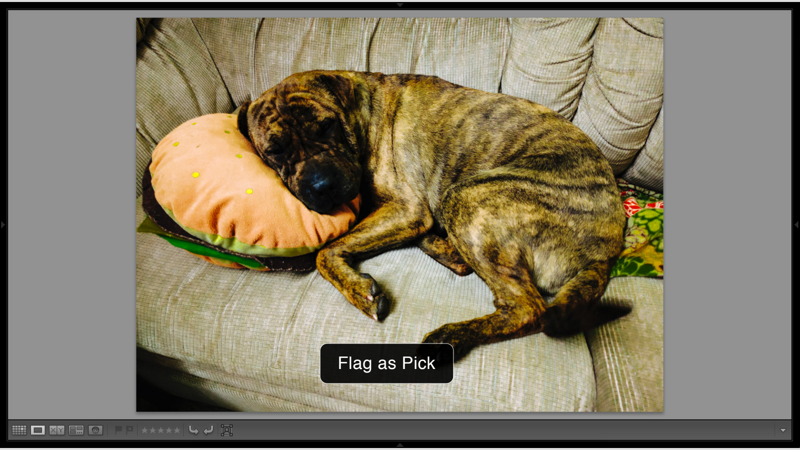
Flag as Pick

FINALIZE YOUR PICKED PHOTOS

Once you have finished picking your favorite photos, follow the next steps to finalize and view your selection of picked photos:

1 Click: G to go back to Gallery.

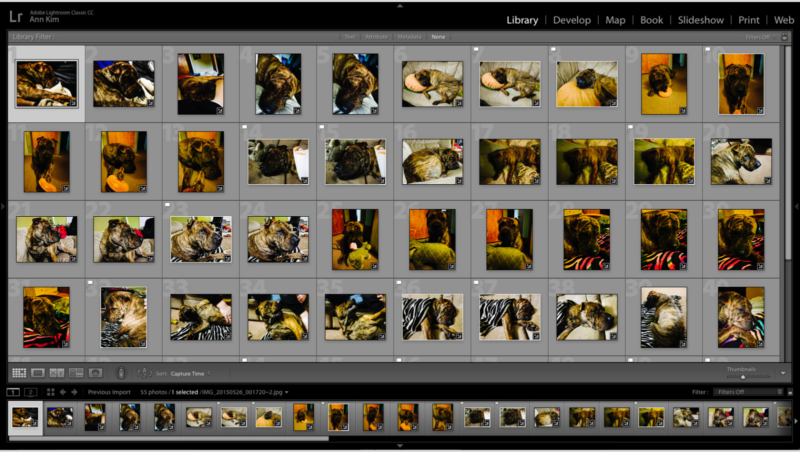
Lr
Adobe Lightroom Classic CC
Ann Kim
Library | Develop | Map | Book | Slideshow | Print | Web
Library Filter :
Text
Attribute
Metadata
None
Filters Off
Sort: Capture Time
Thumbnails
Previous Import
55 photos / 1 selected /IMG_20150526_001720~2.jpg
Filter :
Filters Off

2 To view all of your picked photos:

Under: **FILTER,**

Click: **FLAGGED.**

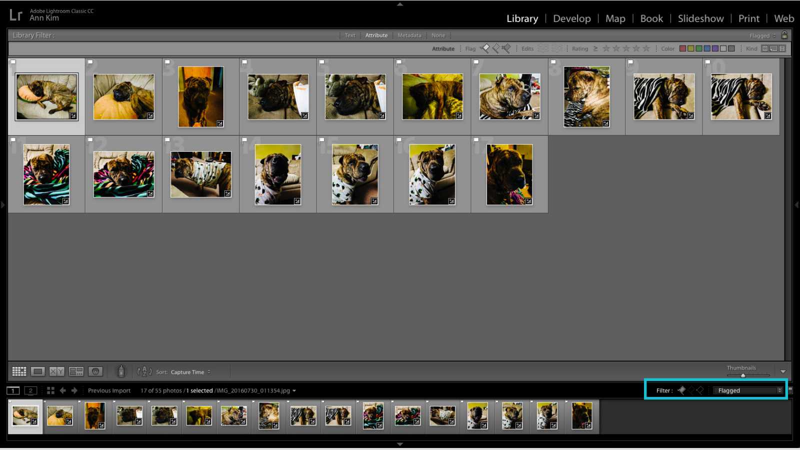
Adobe Lightroom Classic CC
Ann Kim
Library | Develop | Map | Book | Slideshow | Print | Web
Library Filter :
Text
Attribute
Metadata
None
Flagged
Attribute
Flag
Edits
Rating ≥
Color
Kind
Sort: Capture Time
Thumbnails
Previous Import
17 of 55 photos / 1 selected / IMG_20160730_011354.jpg
Filter :
Flagged

3

Click: E to enlarge and view each photo individually.

OR

Click: F to view each photo in full screen.

4

Use the ◀ and ▶ keys to scroll through each of your picked photos.

5

Click: U to unpick a photo.

Unpicking a photo will remove it from your list of picked photos.

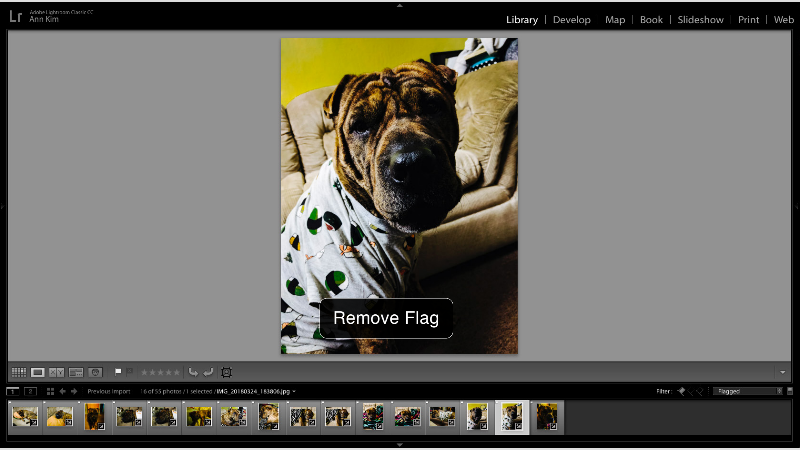
Lr
Adobe Lightroom Classic CC
Ann Kim
Library | Develop | Map | Book | Slideshow | Print | Web
Remove Flag
Previous Import
16 of 55 photos / 1 selected / IMG_20180324_183806.jpg
Filter :
Flagged

6

Click: D to develop a photo.

Develop allows you to adjust the exposure, contrast, and other settings of that specific photo.

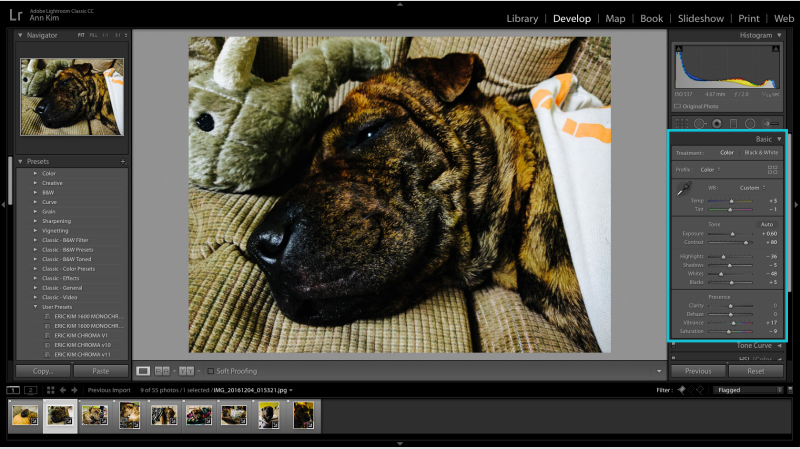
Adobe Lightroom Classic CC
Ann Kim
Library | Develop | Map | Book | Slideshow | Print | Web
Navigator
FIT FILL 1:1 3:1
Presets
Color
Creative
B&W
Curve
Grain
Sharpening
Vignetting
Classic - B&W Filter
Classic - B&W Presets
Classic - B&W Toned
Classic - Color Presets
Classic - Effects
Classic - General
Classic - Video
User Presets
ERIC KIM 1600 MONOCHR...
ERIC KIM 1600 MONOCHR...
ERIC KIM CHROMA V1
ERIC KIM CHROMA v10
ERIC KIM CHROMA v11
Copy...
Paste
Soft Proofing
Histogram
ISO 537
4.67 mm
ƒ / 2.0
1/30 sec
Original Photo
Basic
Tone Curve
HSL / Color
Previous
Reset
Previous Import
9 of 55 photos / 1 selected / IMG_20161204_015321.jpg
Filter :
Flagged

Treatment : Color | Black & White

Profile : Color

WB : Custom

Temp +5

Tint −1

Tone Auto

Exposure +0.60

Contrast +80

Highlights −36

Shadows −5

Whites −48

Blacks +5

Presence

Clarity 0

Dehaze 0

Vibrance +17

Saturation −9

EXPORT YOUR PICKED PHOTOS

Now that you have finalized your picked photos and post-processed them to your liking, follow the final steps to export your finished photos:

1

Click: ⌘ command + A to select all the final picked photos.

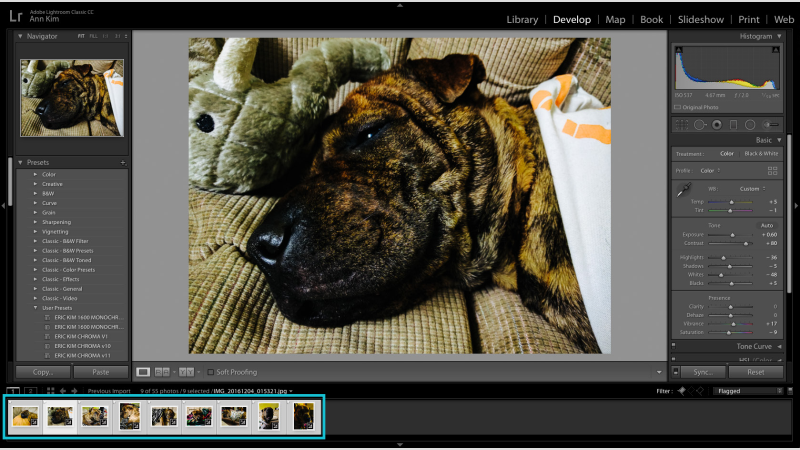
Lr
Adobe Lightroom Classic CC
Ann Kim
Library | Develop | Map | Book | Slideshow | Print | Web
Navigator FIT FILL 1:1 3:1
Presets
Color
Creative
B&W
Curve
Grain
Sharpening
Vignetting
Classic - B&W Filter
Classic - B&W Presets
Classic - B&W Toned
Classic - Color Presets
Classic - Effects
Classic - General
Classic - Video
User Presets
ERIC KIM 1600 MONOCHR...
ERIC KIM 1600 MONOCHR...
ERIC KIM CHROMA V1
ERIC KIM CHROMA v10
ERIC KIM CHROMA v11
Copy...
Paste
Soft Proofing
Histogram
ISO 537 4.67 mm ƒ / 2.0 1/50 sec
Original Photo
Basic
Tone Curve
HSL / Color
Sync...
Reset
Previous Import
Filter :

Treatment : Color Black & White
Profile : Color
WB : Custom
Temp + 5
Tint − 1
Tone Auto
Exposure + 0.60
Contrast + 80
Highlights − 36
Shadows − 5
Whites − 48
Blacks + 5
Presence
Clarity 0
Dehaze 0
Vibrance + 17
Saturation − 9

9 of 55 photos / 9 selected / IMG_20161204_015321.jpg

Flagged

2

Enter: shift + tab to bring the side bars back.

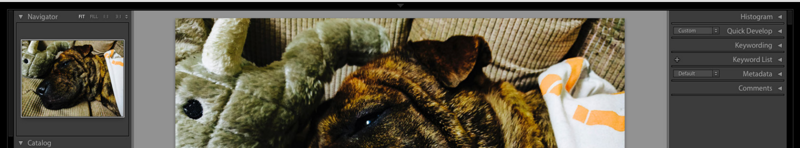
Navigator FIT FILL 1:1 3:1
Catalog
Histogram
Custom
Quick Develop
Keywording
Keyword List
Default
Metadata
Comments

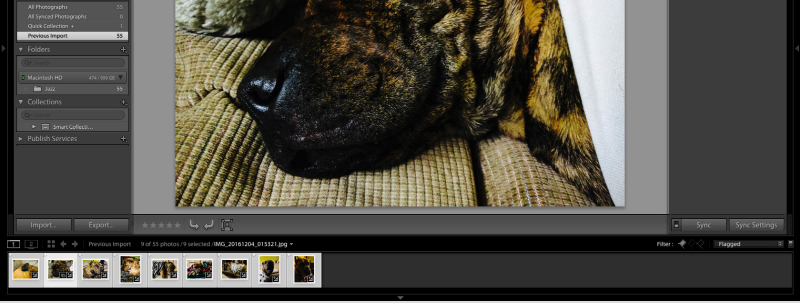
All Photographs 55
All Synced Photographs 0
Quick Collection + 1
Previous Import 55
Folders
Macintosh HD 474 / 999 GB
Jazz 55
Collections
Smart Collecti...
Publish Services
Import...
Export...
Sync
Sync Settings
Previous Import
9 of 55 photos /9 selected /IMG_20161204_015321.jpg
Filter :
Flagged

3 Click: **EXPORT**

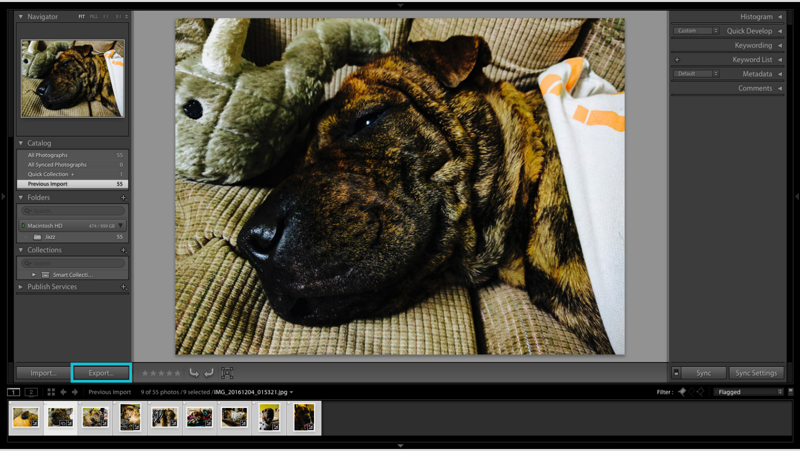
Navigator
FIT FILL 1:1 3:1
Catalog
All Photographs 55
All Synced Photographs 0
Quick Collection + 1
Previous Import 55
Folders
Macintosh HD 474 / 999 GB
Jazz 55
Collections
Smart Collecti...
Publish Services
Histogram
Custom
Quick Develop
Keywording
Keyword List
Default
Metadata
Comments
Import...
Export...
Sync
Sync Settings
Previous Import
9 of 55 photos /9 selected /IMG_20161204_015321.jpg
Filter :
Flagged

4 A new window to export your selected photos will appear.

Under **EXPORT LOCATION:**

Choose the folder you want to export your photos to.

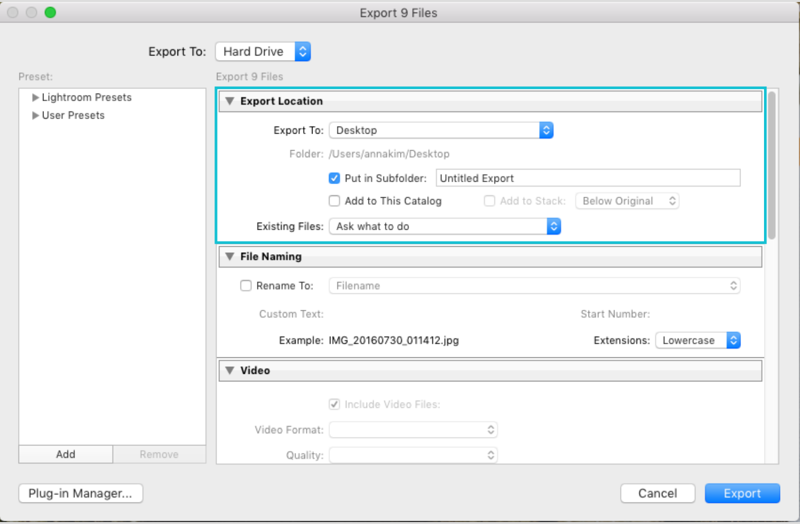

Export 9 Files

Export To: Hard Drive

Preset:

▶ Lightroom Presets

▶ User Presets

Export 9 Files

▼ **Export Location**

Export To: Desktop

Folder: /Users/annakim/Desktop

☑ Put in Subfolder: Untitled Export

☐ Add to This Catalog ☐ Add to Stack: Below Original

Existing Files: Ask what to do

▼ **File Naming**

☐ Rename To: Filename

Custom Text: Start Number:

Example: IMG_20160730_011412.jpg Extensions: Lowercase

▼ **Video**

☑ Include Video Files:

Video Format:

Quality:

Add
Remove
Plug-in Manager...
Cancel
Export

5

Under **FILE NAMING:**

For the **CUSTOM TEXT** box,

Enter: your full name, location, date, and camera used.

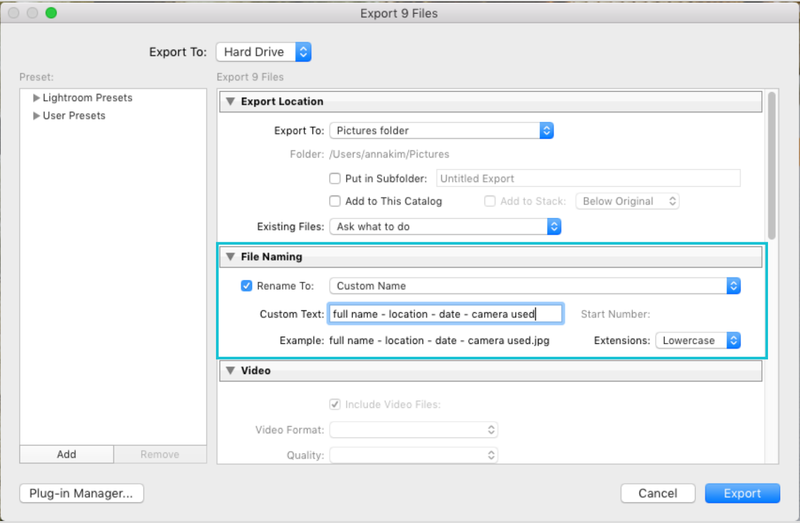
Export 9 Files
Preset:
▶ Lightroom Presets
▶ User Presets
Add
Remove
Plug-in Manager...
Cancel
Export

Export To: Hard Drive

Export 9 Files

Export Location

Export To: Pictures folder

Folder: /Users/annakim/Pictures

☐ Put in Subfolder: Untitled Export

☐ Add to This Catalog ☐ Add to Stack: Below Original

Existing Files: Ask what to do

File Naming

☑ Rename To: Custom Name

Custom Text: full name - location - date - camera used

Start Number:

Example: full name - location - date - camera used.jpg

Extensions: Lowercase

Video

☑ Include Video Files:

Video Format:

Quality:

6

Under **FILE SETTINGS:**

For **IMAGE FORMAT,**
Select: **JPEG**

For **QUALITY:** set to **80**

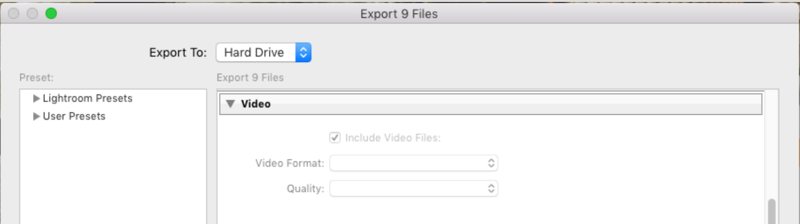
Export 9 Files
Preset:
▶ Lightroom Presets
▶ User Presets

Export To: Hard Drive

Export 9 Files

Video

☑ Include Video Files:

Video Format:

Quality:

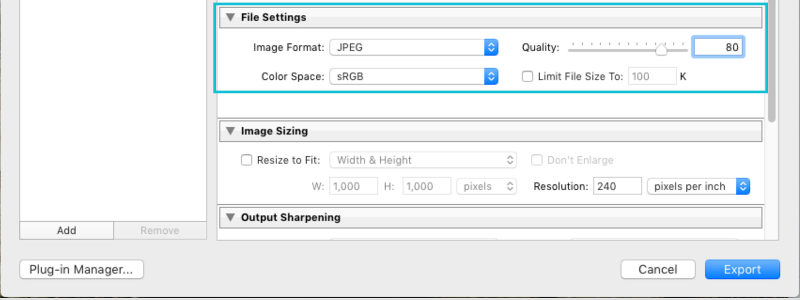

File Settings

Image Format: JPEG
Quality: 80
Color Space: sRGB
☐ Limit File Size To: 100 K

Image Sizing

☐ Resize to Fit: Width & Height
☐ Don't Enlarge
W: 1,000 H: 1,000 pixels
Resolution: 240 pixels per inch

Output Sharpening

Add
Remove
Plug-in Manager...
Cancel
Export

7

Under **OUTPUT SHARPENING:**

For **SHARPEN FOR,**
Select: **SCREEN**

For **AMOUNT,**
Select: **STANDARD**

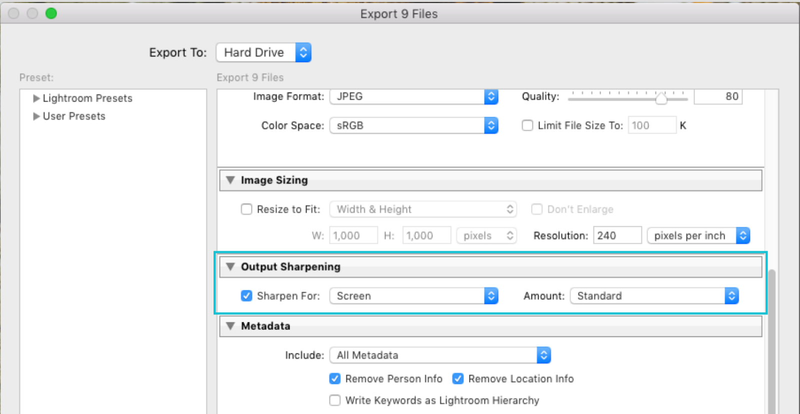

Export 9 Files

Export To: Hard Drive

Image Format: JPEG
Quality: 80
Color Space: sRGB
☐ Limit File Size To: 100 K

Image Sizing

☐ Resize to Fit: Width & Height
☐ Don't Enlarge
W: 1,000 H: 1,000 pixels
Resolution: 240 pixels per inch

Output Sharpening

☑ Sharpen For: Screen
Amount: Standard

Metadata

Include: All Metadata
☑ Remove Person Info
☑ Remove Location Info
☐ Write Keywords as Lightroom Hierarchy

Preset:
▶ Lightroom Presets
▶ User Presets
Export 9 Files

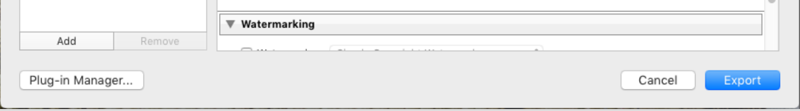
Add
Remove
Watermarking
Plug-in Manager...
Cancel
Export

8

Under **POST-PROCESSING:**

For **AFTER EXPORT,**
Select: **SHOW IN FINDER.**

With these settings, your exported photos will open in a new popup window.

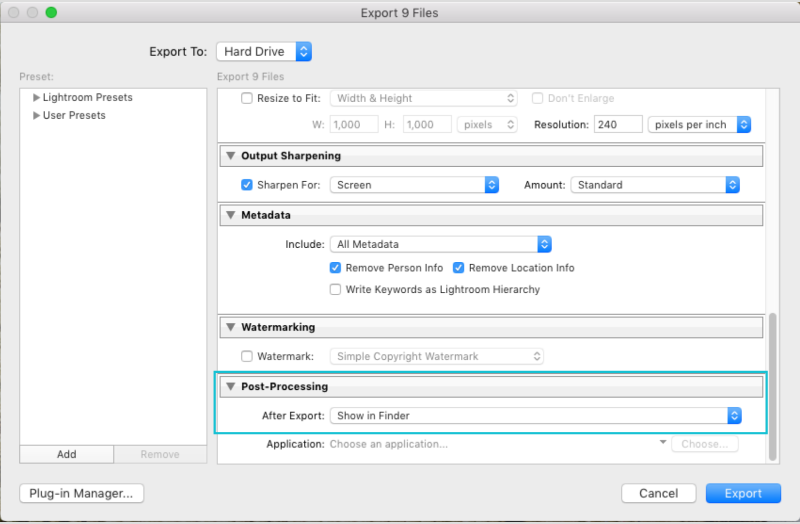
Export 9 Files

Export To: Hard Drive

Preset:

▶ Lightroom Presets
▶ User Presets

Export 9 Files

☐ Resize to Fit: Width & Height ☐ Don't Enlarge

W: 1,000 H: 1,000 pixels Resolution: 240 pixels per inch

Output Sharpening

☑ Sharpen For: Screen Amount: Standard

Metadata

Include: All Metadata

☑ Remove Person Info ☑ Remove Location Info

☐ Write Keywords as Lightroom Hierarchy

Watermarking

☐ Watermark: Simple Copyright Watermark

Post-Processing

After Export: Show in Finder

Application: Choose an application...

Add
Remove
Choose...
Plug-in Manager...
Cancel
Export

9

Click: **EXPORT**

Congratulations, you are finished!

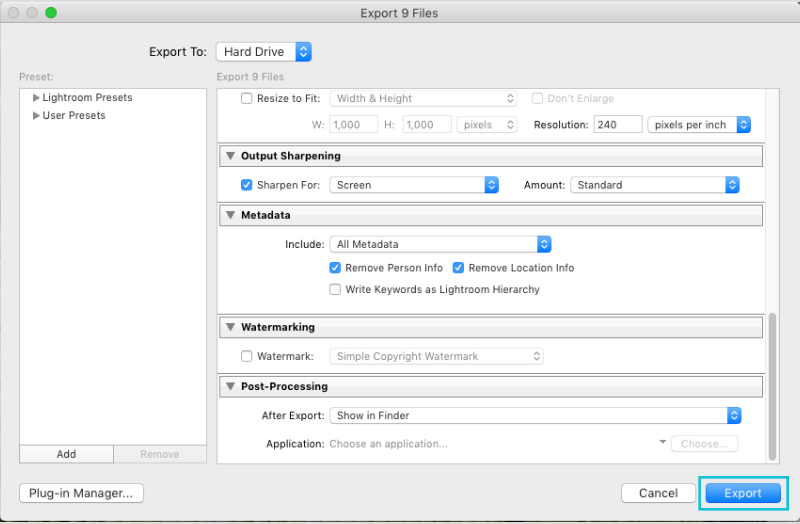

Export 9 Files

Export To: Hard Drive

Preset:

- ▶ Lightroom Presets
- ▶ User Presets

Export 9 Files

☐ Resize to Fit: Width & Height ☐ Don't Enlarge

W: 1,000 H: 1,000 pixels Resolution: 240 pixels per inch

Output Sharpening

☑ Sharpen For: Screen Amount: Standard

Metadata

Include: All Metadata

☑ Remove Person Info ☑ Remove Location Info

☐ Write Keywords as Lightroom Hierarchy

Watermarking

☐ Watermark: Simple Copyright Watermark

Post-Processing

After Export: Show in Finder

Application: Choose an application...

Choose...
Add
Remove
Plug-in Manager...
Cancel
Export

ADDITIONAL RESOURCES

1. Eric Kim Blog
2. Eric Kim Forum
3. Eric Kim Lightroom Presets
4. Eric Kim Youtube Channel
5. Eric Kim’s Udemy Online Video Course

VISUALIZED BY

ANNETTE KIM
ANNETTEKIMART@GMAIL.COM

CONTACT FOR COMMISSIONS

HAPTIC